Git. 2

The Rain Walk
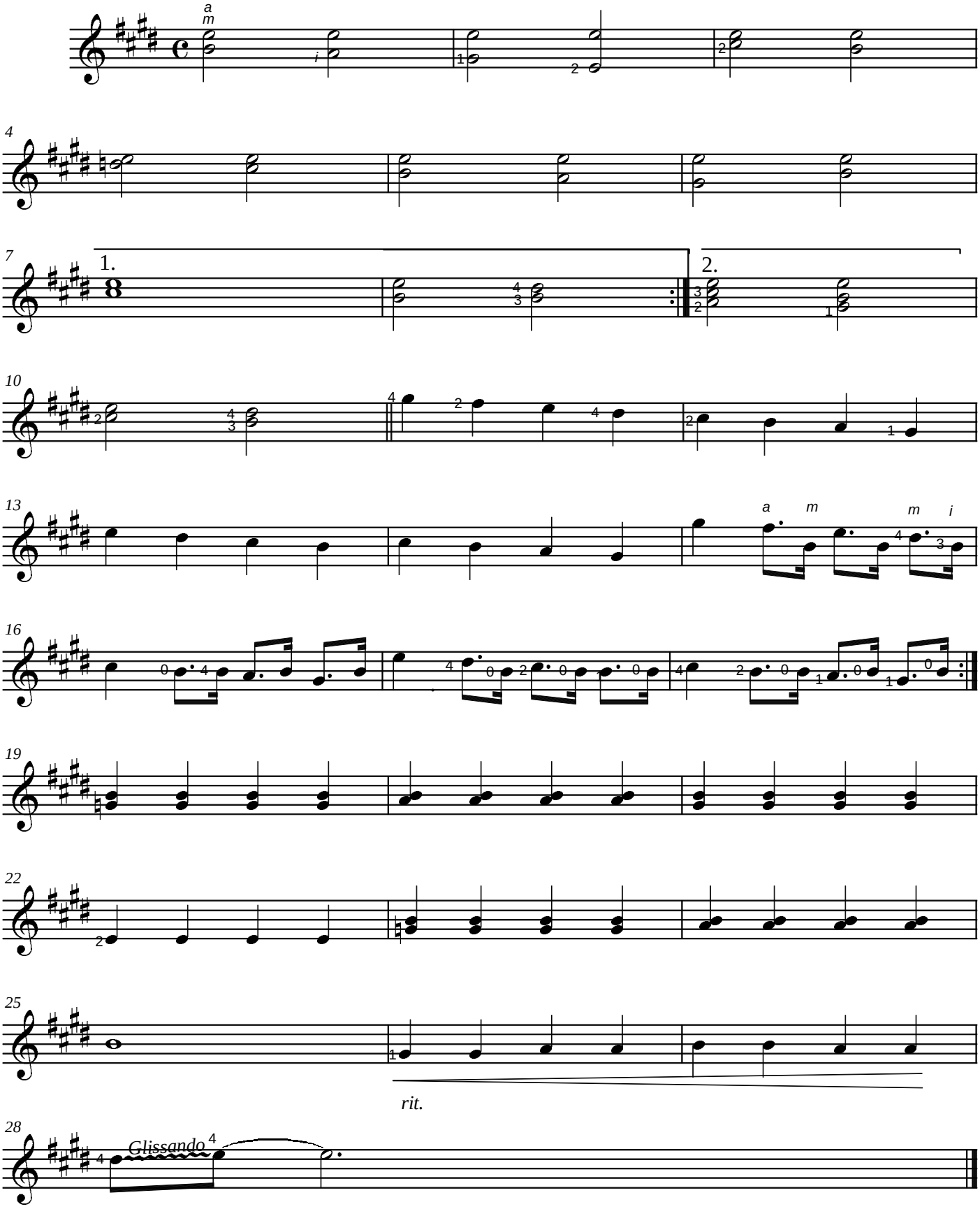
Gerald Nienaber